

New Providence **October 2011** Market Activity

The average Realtor sells a home every 73* days. I sell one every **6** days. Call me today to find out how I can do that for you.

Want to know what your home is worth? Visit www.Migginshousevalues.com

Address	Style	Rooms	Bedrooms	Baths	Original List Price	Sales Price	Assessment	LP:SP	SP:AV	DOM
52 Osborne Avenue	CapeCod	6	3	1.1	\$349,000	\$310,000	\$204,300	88.83%	151.74%	119
30 Shelley Drive	SplitLev	7	3	1.1	\$419,000	\$405,000	\$209,200	96.66%	193.59%	28
102 Oakwood Drive	CapeCod	7	2	1.0	\$439,000	\$400,000	\$275,100	91.12%	145.40%	56
19 Northview Drive	SplitLev	8	3	1.1	\$539,000	\$495,000	\$227,700	91.84%	217.39%	137
122 Gallison Drive	Colonial	9	4	2.1	\$779,000	\$677,500	\$400,800	86.97%	169.04%	350
AVERAGES					\$505,000	\$457,500		91.08%	175.43%	138

Average Days on Market	138
Average List Price	\$505,000
Average Sales Price	\$457,500
% of List Price to Sales Price	91.08
Sales Price to Assessed Value Ratio	175.43%
# of Sold Homes for the Month	5



Margaret "Maggee" Miggins
Broker Associate

The Miggins Group

973.376.8990 - Direct
973.879.9711 - Cell
973.376.0033 x309 -Office
maggee@migginsrealestate.com
www.MigginsRealEstate.com

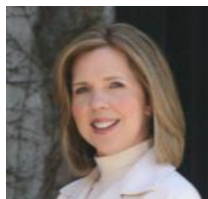

"Relax...You're with Maggee"

Information compiled from the Garden State Multiple Listing Service. Deemed Reliable but not Guaranteed

If you are currently listed with another broker please do not consider this a solicitation of your home.

*The average number of homes Realtors sold was provided by a NAR 2009 report